Kyjov
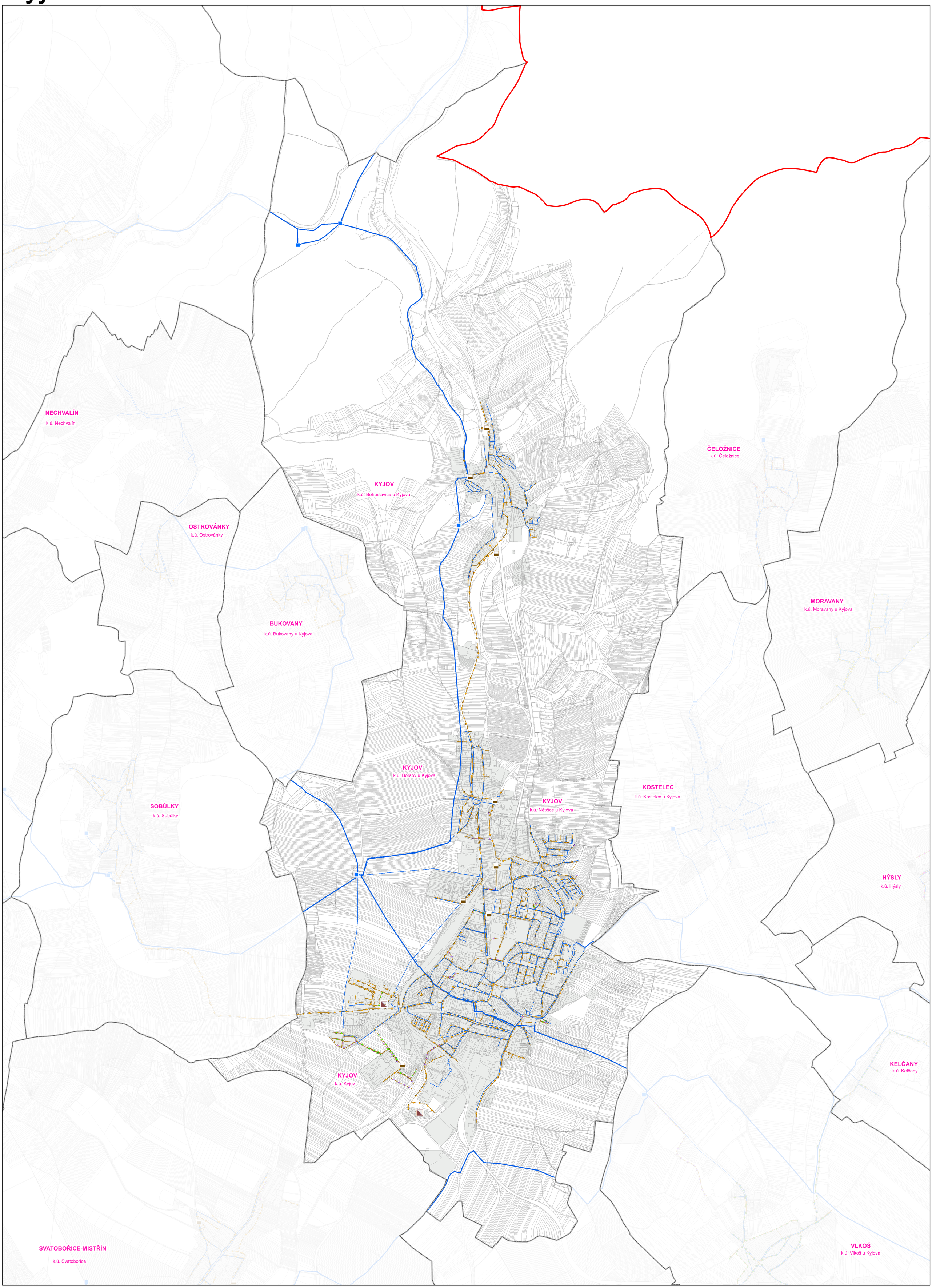
INFORMACE O TECHNICKÉ INFRASTRUKTUŘE - 01 - vodovody,kanalizace